

PLAN OF LOT 29
ON
PLAN OF SUBDIVISION
OF PART OF
LOT 7, LAKE ROAD WEST CONCESSION
TOWN OF BOSANQUET,
COUNTY OF LAMBTON,
MUNICIPALITY OF LAMBTON SHORES

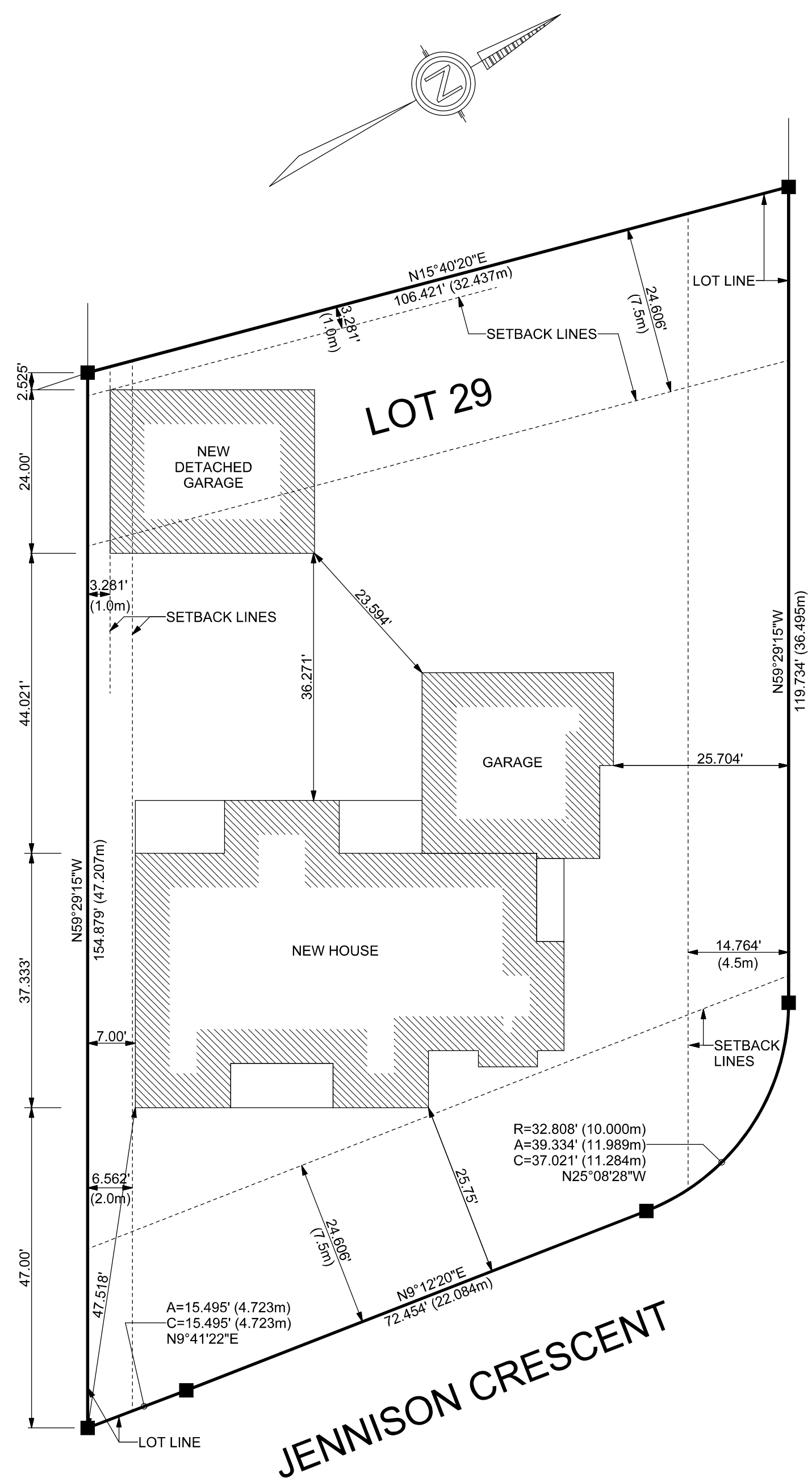

SITE PLAN AREAS

TOTAL HOUSE W/ ATTACHED GARAGE	3055 SQ.FT.	283.82 m ²
DETACHED GARAGE	720 SQ.FT.	66.89 m ²
LOT AREA	15193.91 SQ.FT.	4631.10 m ²

- NOTES:
1. ALL CONSTRUCTION TO MEET OR EXCEED THE 2006 O.B.C. REQUIREMENTS.
 2. IT IS THE CONTRACTORS RESPONSIBILITY TO VERIFY ALL SITE DIMENSIONS AND ACCOMODATE ANY VARIATION FROM WHAT IS DRAWN.
 3. SITE PLAN TO MEET ALL THE REQUIREMENTS OF THE MUNICIPALITY OF LAMBTON SHORES.
 4. SET BACK REQUIREMENTS ARE INDICATED BY DASHED LINES AND ARE DIMENSIONED.

CUSTOMER:
PAUL & FAYE VANOSS
NEW RESIDENCE
c/o
DOUG GEOFFREY CONSTRUCTION

LOCATION:
JENNISON CRESCENT
GRAND BEND, ONTARIO

SITE PLAN
SCALE: 1/16" = 1'-0"

DESIGNER CERTIFICATE:

I CERTIFY THAT I HAVE REVIEWED THIS DRAWING AND TAKE RESPONSIBILITY FOR THE DESIGN ACTIVITIES RELATING TO THIS DRAWING.

DATE _____ SIGNATURE _____
JEREMY DURAND
DESIGNER - HOUSE
BIN# 36071

DATE	FEB 4, 2010
DRAWN	JEREMY
SCALE	AS NOTED
SHEET	18"X24"
REV.	D



SITE PLAN

SHEET 7 OF 7 DWG# 2010-001