

SOUTH WEST ELEVATION

SCALE: 3/16" = 1'-0"

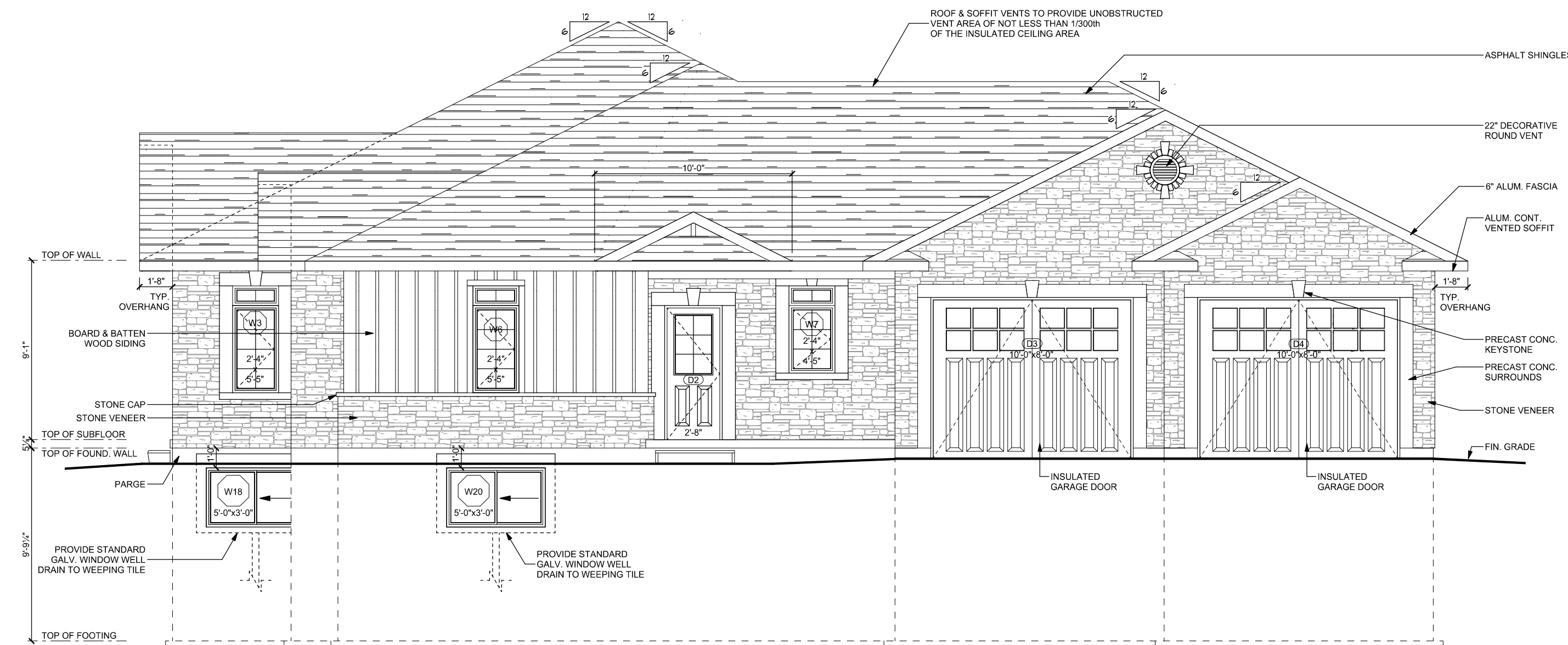

NORTH EAST ELEVATION

SCALE: 3/16" = 1'-0"

NOTES:
 1. ALL CONSTRUCTION TO MEET OR EXCEED THE 2006 O.B.C. REQUIREMENTS.
 2. IT IS THE CONTRACTORS RESPONSIBILITY TO VERIFY ALL SITE DIMENSIONS AND ACCOMMODATE ANY VARIATION FROM WHAT IS DRAWN.
 3. WINDOW AND DOOR SIZES GIVEN ON THE PLAN ARE NOMINAL SIZES. ALL SIZES TO BE VERIFIED WITH OWNER AND ADJUSTED TO MFG'S SPECIFICATIONS.

NOTES:

CUSTOMER:
**PAUL & FAYE VANOSS
 NEW RESIDENCE**
 c/o
DOUG GEOFFREY CONSTRUCTION
 LOCATION:
**JENNISON CRESCENT
 GRAND BEND, ONTARIO**

DESIGNER CERTIFICATE:
 I CERTIFY THAT I HAVE REVIEWED THIS DRAWING AND TAKE RESPONSIBILITY FOR THE DESIGN ACTIVITIES RELATING TO THIS DRAWING.
 DATE _____ SIGNATURE _____
 JEREMY DURAND
 DESIGNER - HOUSE
 BIN# 36071

DATE	FEB 4, 2010
DRAWN	JPD
SCALE	AS NOTED
SHEET	18"X24"
REV.	D



SOUTH WEST & NORTH EAST ELEVATIONS			
SHEET	2	OF	7
DWG#	2010-001		